

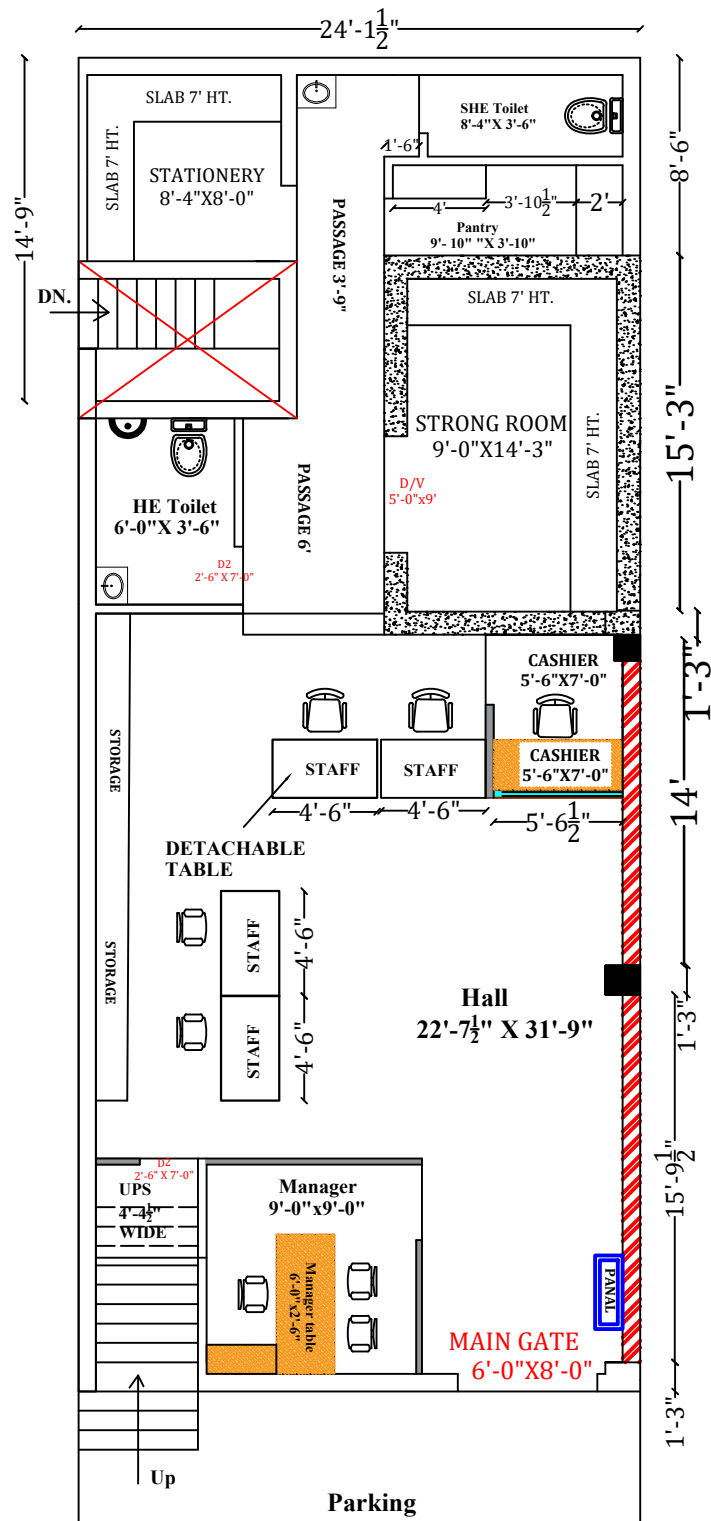

CASHIER AL WALL UPTO 7' HT.  
 MANAGER AL WALL UPTO 5' HT.

 ALL WALL UPTO ROOF



<b>PUNJAB GRAMIN BANK,          B.O.MUKERIAN, REVISED PLAN</b>		<b>DIRECTION</b>  NORTH	<b>AR. B. K. SINGHAL</b> 98153-29429
TOTAL COVD AREA = 1340 SQFT. CARPET AREA = 1100 SQFT.	<b>OPTION -A</b>	 NORTH	<b>DRAWN BY- ER. AMAN.</b> 85588-46327