

CASHIER AL WALL UPTO 7' HT.
 MANAGER AL WALL UPTO 5' HT.

 ALL WALL UPTO ROOF

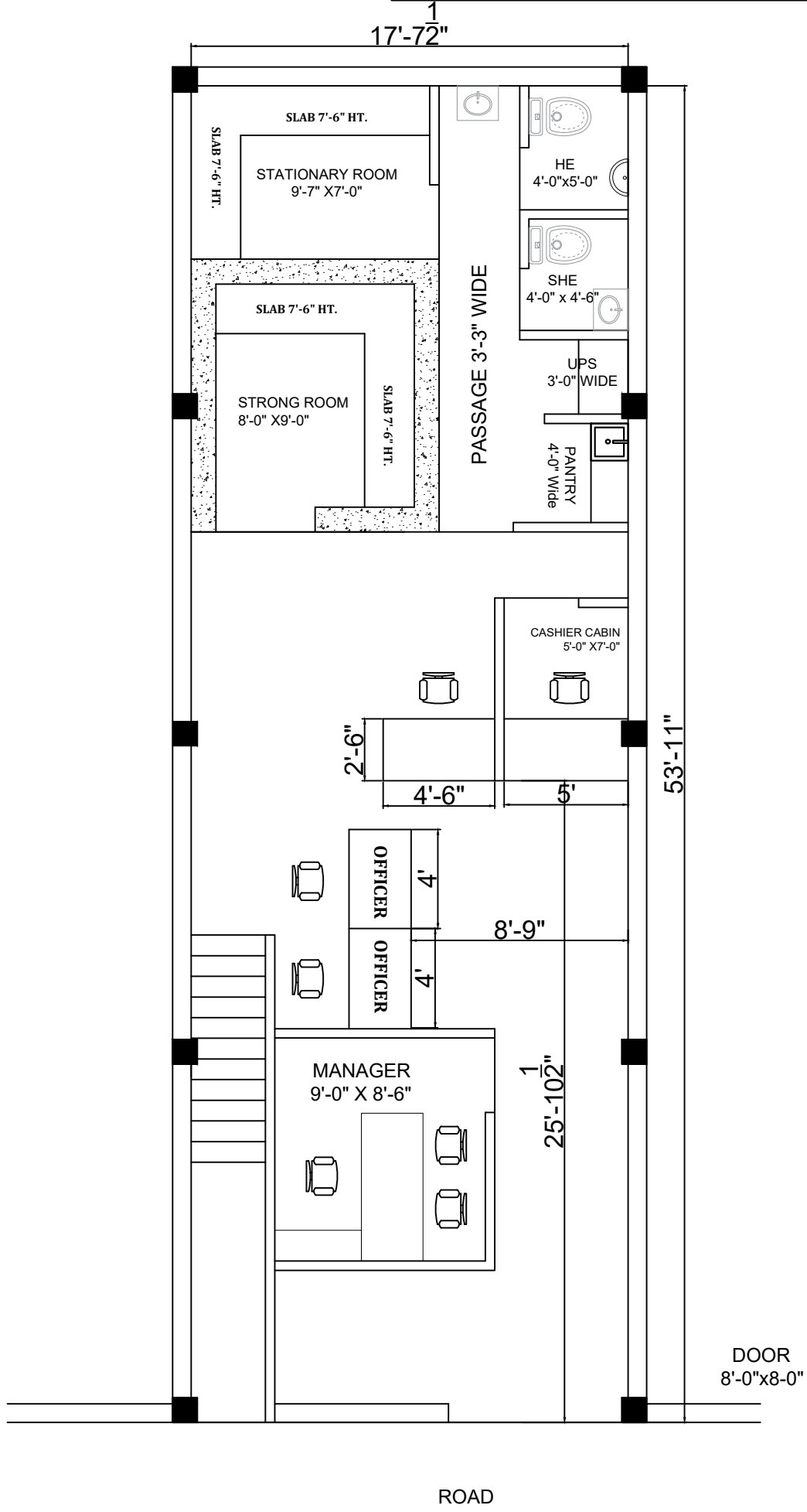

AR. B. K. SINGHAL
 98153-29429

**DRAWN BY-
 ER. AMAN.**

COVERED AREA= 984 SQFT.
CARPET AREA= 841 SQFT.

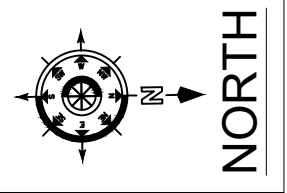

OPTION - C
09.05.2024

PROPOSED BRANCH
PUNJAB GRAMIN BANK
B.O. Bahadur Ke