

CASHIER AL WALL UPTO 7' HT.
 MANAGER AL WALL UPTO 5' HT.

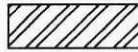

ALL WALL UPTO ROOF

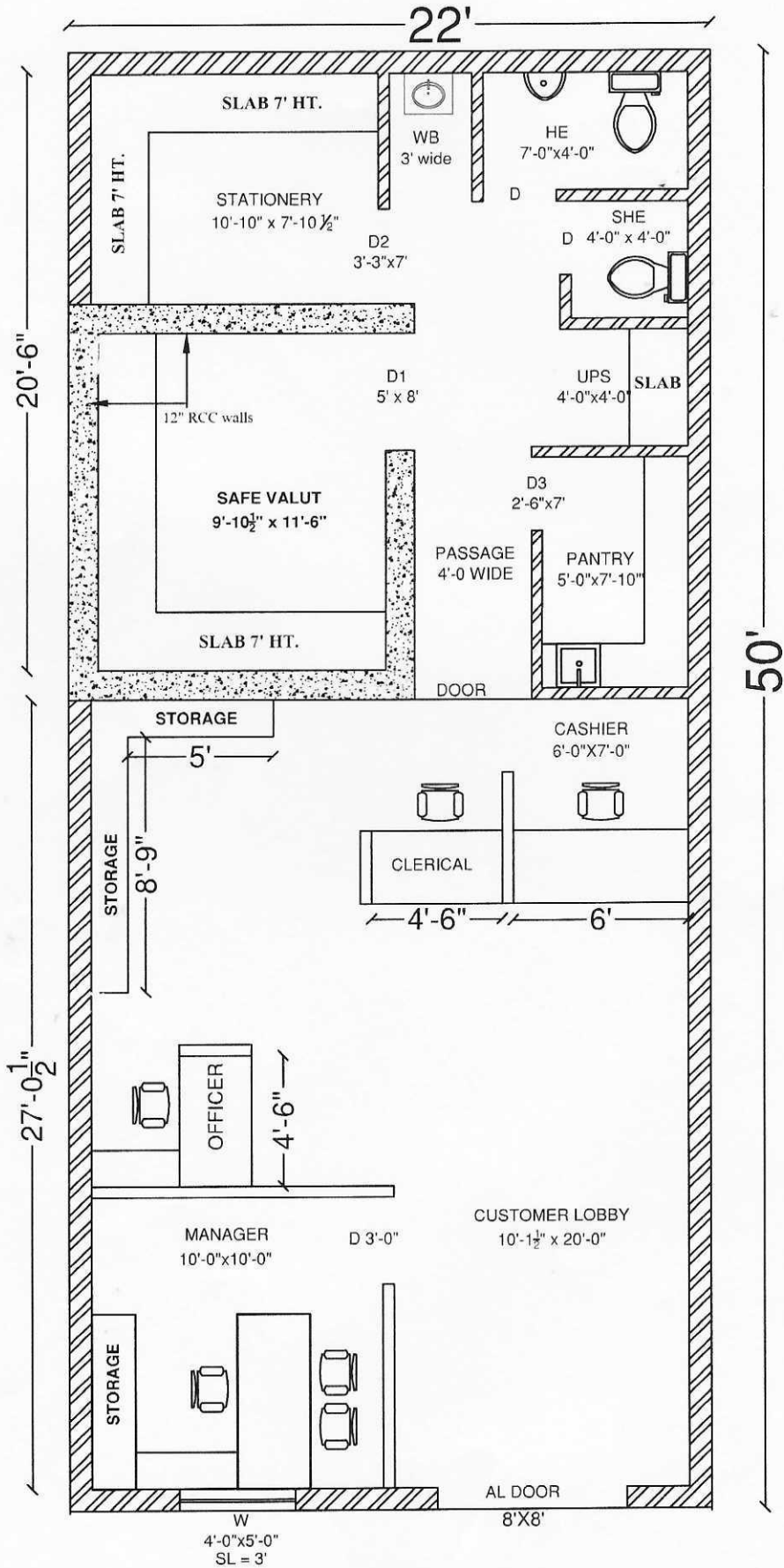

Handwritten signature and date: 05.07.2023

<p>PUNJAB GRAM N BANK B.O-NAUSHERA PANNUAN OPTION- B</p>	<p>TOTAL COVD AREA = 1100 SQFT. CARPET AREA = 852 SQFT. CARPET AREA INCLUDING UPS & PANTRY, & EXCLUDING TOILETS, & WALLS = 852 SQFT.</p>	<p>B.K.Singhal 4 Cool Road, Jalandhar 98153-29429</p>
---	--	---