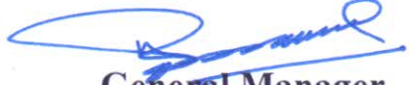

Tender Notice for calling tenders for Furnishing, Electrical and Air conditioning work of BO: Shivala Colony Amritsar District-Amritsar

Punjab Gramin Bank invites Quotations/Tenders from PNB approved vendors (in the Punjab State) for Furnishing, Electrical and Air conditioning works of B.O. Shivala Colony Amritsar, District Amritsar. The vendors may submit their tender/quotation in sealed envelope super scribed **“Quotation/Tender for Furnishing OR Electrical work OR Air Conditioning works of BO: Shivala Colony Amritsar”** addressed to the General Manager, Punjab Gramin Bank, Head Office Jalandhar Road, Kapurthala-144601. **Separate Quotations/Tenders to be submitted for Furnishing, Electrical work and Air conditioning works.** Vendors are also requested to submit the proof of PNB approval along with quotation/Tender. Quotation/tender other than PNB approved vendors (in the Punjab State) will not be accepted.

Last date of Submitting Quotation /Tender	: 24.11.2020 (02:00 P.M.)
Date of opening of Quotation / Tender	: 24.11.2020 (03:00 P.M.)
Place of opening of tender / quotation	: Head Office, Punjab Gramin Bank, : Jalandhar Road, Kapurthala - 144601.

General Manager

Encl:

1. Notice
2. Blank Tender of Furnishing , Electrical Work & Air conditioning works
3. Layout plan

Notice date: 09.11.2020

ESTIMATE FOR FURNISHING WORK

PUNJAB GRAMIN BANK, BRANCH – SHIVALA COLONY, AMRITSAR

S.N	Description of items	Qty	Unit	Rate (In Rs.)	Amount (In Rs.)
1	CLERICAL COUNTER P & F of clerical counter 4'-6" x 2'-6" wide & 2'-6" feet high with 12" high, 12 mm thick glass on front & in between counters with required wooden/aluminums support. Last counter shall have wooden partition 4'-3"x4' with both side 1 mm thick laminate & teak wood molding & all around duly polished. Counter shall be made of 19 mm thick commercial board of Duro/ Century/ kitply. It shall be finished with 1 mm thick laminate of CEDAR WHITE colour on all sides of counter. The rates also include drawer with Hettich ball bearing slides, cabinet box etc. Counters are to be provided with computer keyboard tray of Ebco make code no KBT 45 and drawers and boxes also making position for electrical points conduits & switch boxes with plastic round shape 2" diameter openings etc also fitting of U.P.S shelf, foot rest of 3" x 1.5" in C.P. teak wood at the bottom. i.e. complete job in all respects with fitting and accessories like Godrej locks, handles, hinges etc. Lower portion 4" wide shall be in burgundy colour laminate (Bank shade) on front and side.. Edges of the counter shall have teak wood molding duly polished. Edges shall be covered with teak wood molding/margin duly burgundy colour (Bank colour) polished.	27'-0"	Rft.		
2	CASHIER COUNTER Providing and fixing of CASHIER counter 5'-0" x 2'-6" wide, 3'-9" high shall be made of 19 mm. thick commercial board of Duro/ Century/kitply and finished with 1mm. CEDAR WHITE colour laminate on all vertical & exposed and visible surfaces of counter. Counters are to be provided with computer keyboard tray of Ebco make code no KBT 45 and drawers with hettich ball bearing slides for drawer slides with partition for keeping currency and boxes. Also marking position for electrical points conduits & switch boxes with plastic round shape 2" diameter openings etc also fitting of U.P.S. shelf at bottom, i.e complete job in all respects with fittings and accessories like godrej locks, handles , hinges etc. Lower portion 4" wide shall be in burgundy colour laminate (Bank shade) on front and side.. Edges of the counter shall have teak wood moulding duly polished.	5'-0"	Rft.		





3	MANAGER TABLE (6'-0" x 3'-0")	1	NO.		
	Providing manager table of size 6'-0" x 3'-0" with side rack of size 3'-0" X 1'-6" made of 19 mm thick anti termite commercial board/ Bishop Board. Top and vertical – exposed surfaces shall have 1mm. thick WHITE CEDAR laminate all exposed edges shall have teak wood molding duly polished. Lower portion 4" wide shall be in burgundy colour laminate (Bank shade) on front and side. The rate also includes fitting of lockable keyboards, drawers with Hettich ball bearing slides, terminals & C.P.U Shelf, foot rest of size 3" x 1.5". The non sunmica area should be duly painted or polished after making the smooth ground with second quality paint and chalk mittii i.e. Complete job in all respects.				
4	OFFICER TABLE (5'-0"x2'-6")	NIL	NO.		
	Providing of table of size 5'-0"x2'-6" with side rack of size 3' X 1'-3" made of 19 mm thick anti termite commercial board. Top and vertical – exposed surfaces shall have 1mm. thick WHITH CEDAR laminate all exposed edges shall have teak wood molding duly polished. Lower portion 4" wide shall be in burgundy colour laminate (Bank shade) on front and side.. The rate also includes fitting of lockable keyboards, drawers with Hettich ball bearing slides, terminals & C.P.U Shelf, foot rest of size 3" x 1.5". The non sunmica area should be duly painted or polished after making the smooth ground with second quality paint and chalk mittii i.e. Complete job in all respects.				
5	ALUMINIUM PARTITION WALLS (Cashier Cabin with door - 7' high)	120	Sqft.		
	Providing and fixing of aluminum cash cabin partition walls. The aluminum section should be 4" x 1.75"x 2 mm ivory color powder coated. Providing & fixing of 8 mm thick glass on front & 8 mm thick ivory color powder coated twisted bar aluminum jali at sides and ceiling. 3'-6" High lower portion of the partition wall should have pre - laminated board / Bison Broad Ivory color fixed in aluminum frame matching with the Ivory color lamination .Upper portion of the partition shall have 6 mm thick glass. A horizontal gap of 2" width at the front so that customer & cashier can listen to each other. The aluminum frames including channels, beading & u shaped neoprene gasket. The rates also include fixing of stoppers, handles, hinges, door closer & Goderaj lock to the cashier door etc complete job in all respects.				

6	ALUMINIUM PARTITION WALLS (Manager & Loan Section- 5'-0" high)	180	Sqft.		
	Providing and fixing of aluminum Manager Cabin partition walls. The Aluminum section should be 4 " x 1.75" x 2 mm ivory color powder coated. 3'-6" High lower portion of the partition wall should have pre-laminated board / Bison Broad Ivory color fixed in aluminum frame matching with the Ivory color lamination and upper portion shall have 8 mm thick glass. The aluminum frames including channels, beading & u shaped neoprene gasket. The rates also include providing & fitting of all etc. i.e. Stoppers, handles, hinges, shutter, complete job in all respects. <u>Wooden piece should be inserted in the aluminum pillars at both the entries of Manager cabin and all corners of the partition which should be 4 inches deep in the earth along with Behras (iron piece) at the bottom of the wooden piece.</u>				
7	VOUCHER STAND	1	No		
	Voucher stand of size 4'-0" x 3'-0" x 1'-0" made of 19 mm Anti- termite commercial board. All exterior surface shall have 1mm thick laminate including partition boxes. It shall have 5 partition for keeping vouchers. All edges shall have teak wood margin/ molding with duly polish in burgundy color (Bank shade)				
8	NOTICE BOARD	1	No		
	Notice board of size 4'-0" x 2'-0" made of 19 mm anti termite commercial board at back. Board shall be covered with 12 mm thick celotex board & matty fabric of burgundy colour. Front & all side shall be covered with 1mm thick laminate. All edges shall be covered with teak wood margin/ molding and duly polished burgundy (Bank Shade).				
9	SUGGESTION BOX	1	No.		
	Suggestion box of size 1'-0" x 1'-0" x 9" made of 19mm thick commercial board. All exposed surfaces shall be covered with 1mm thick laminate of white cedar color. Edges Shall be covered with teak wood margin/ molding. It shall be polished in burgundy color (Bank color). A slit opening of 10 mm 22150mm is o be provided at the top of the box an open able shutter made of 19mm thick drop board is to be provided. Proper arrangement for locks shall be made by the contractor.				





10	MAIN ENTERANCE DOOR - (As per site / 7'-0" x 8'-0")	82	Sqft.		
	P & F of aluminum door up to door beam height. It shall have two equal doors. The aluminum section should be 4"x 1.75" x 2 mm for frame & panel, ivory colored powder coated. The lower 3'-0" high portion of the door should have pre- laminated board / Bison Board fixed in aluminum frame of ivory color. Upper partition shall have 6 mm thick glass. These aluminum frames including channels, beading & u shaped neoprene gasket. The rates also includes providing & fitting of all hardware items such as Godrej locks, stoppers, handles, door closer, hinges etc., i.e. Complete job in all respects.				
11	MANAGER TABLE – TOP GLASS – 6'-0"X 3'-0"- 8MM with grinding of corners.	1	Nos.		
12	FALSE CEILING	1030	Sqft.		
	P & F in position false ceiling in Armstrong 600 X 600 mm x 15/16 mm Dune Supreme RH 99 Prima file as specified by Armstrong Co. with suspenders wherever required making necessary cutouts for A.C. ducting. If any and necessary cutouts for diffusers and light fittings, taping and finished to proper line & level including making groves and trap doors for A.C. Unit in 18 mm thick M.R. Grade plywood with stainless steel hinges & locks with molding 1" x 1" for edges, if any including finishing with white plastic emulsion paint etc. complete in all respects. (Note: - Only the plan area will be measured for payment. No extra payment will be made for cutouts, grooves, moldings, steps or any type of design etc.)				
	TOTAL				

LIST OF APPROVED MATERIALS & MANUFACTURERS

1. Block Board/ ply 19mm water proof and phenol bonded :
Tower brand of duroboard/ sainik brand of century / Ecotech brand of green Lam
2. Ply / all relevant thickness – water proof and phenol bonded :
Tower brand of duroboard/ Sainik brand of century/ Ecotech brand of green Lam
3. Teak ply phenol bonded : Duroboard/ century / kit/ green
4. Laminate – 1.00 mm thick : Green Lam/ Formica Sunmica/ Kitlam / Amulya/ Century
5. Door closer / Floor spring : Everite, Godrej
6. **Drawer & keyboard sliderails : Ebco Godrej/ Eari bihari & Good Quality (Heavy Quality).**
7. Glue for fixing commercial board/ laminate : Fevicol (Pidilite).
8. Glass : Modi float / St. Gobain.
9. Mortice latch & lock : Godrej.
10. Polish : Melamine Polish
11. Alumiumn section : Jindal/ Hindalco/ Mahavir
12. Aluminum Cladding : Eurobond / Alston
13. Locks / Night latch : Eurobond / Alston
14. Key Board Tray : EBCO (Type- Computer key board station)/ Godrej.
15. Wood Preservative : Asian Paint
16. Vertical Blinds : Vista / Mac/ Levelor
17. Robber foam & Polyurethane Foam : Dunlop
18. Beadings – relevant thickness & design : As designed in teak wood
19. Teak Wood : MP Teak Wood (Gr. L)

NOTE :

1. GST extra as applicable.
2. All the payments will be subject to provisions of TDS/TCS of Income Tax Act, 1961 as per applicable rates in force.
3. Service Provider (Vendor) will be liable for all applicable taxes as may be applicable on said supply of goods and services to the Bank.
4. No extra work is allowed without written permission from the bank & architect.
5. Before starting the work, contractor shall have detailed drawings from Bank.
6. Any Item of the above tender may be cancelled, if the condition of existing furniture is satisfactory.
7. Contractor shall complete the work within 3 weeks from the date of work allotted to him.
8. In case work is not completed within prescribed time, contractor shall penalized Rs. 1000.00 per day.
9. In case any item is brought from existing running branch, contractor shall refix the same and he shall be paid labour for the same.





**ESTIMATE FOR ELECTRICAL WORK -PUNJAB GRAMIN BANK,
BRANCH – SHIVALA COLONY- AMRITSAR**

S.N	Descriptions of items	QTY	Unit	Rate	Amount
1	LIGHT & FAN POINT (6 amp.)	50	No's		
	Providing , Laying , fixing & testing of electrical points including wiring from MCB's to switches, plates type switches, socket & M.S. Modular boxes with rust proof treatment size to accommodate the required nos. of switches & sockets plus circuit wiring from switches to lights/ fans/ fixtures etc. wherever required complete with earthing 1.00 mm ² multi strand wire in 25 mm dia unbreakable PVC conduit ISI marked with specials under floors/ wall & above false ceiling or making truff under / along work – stations including chase cutting disposal of melba away from the site and repair of the same with cement mortar, copper conductor wires only will be used of approved make.				
2	16 AMP POINT	3	No's		
	P & L 16 amp modular switch & five pin multi socket with indicator complete with interconnections between switch & socket with wiring 2 x4 sq mm + 1x 2.5 Sq mm PVC insulated multi strand copper conductor cable form panel to point in P.V.C pipe with MS box recess in wall. & 16 A, 6 pin type power socket with 16 amp. Switch 2 x 4 mm + 1.5 mm earth wire. (1 Manager, 1 Panty & 1UPS).				
3	32 AMP WIRING FOR AC	4	No's		
	P & F 32 amp. Wiring with MCB from D/B to site of outdoor and indoor A/C unit i.e. circuit wiring with 4 mm sq. multi spread PVC copper wire, earth wire with DP switches.				
4.	PANEL TO UPS WIRING	25	Mtr.		
	2 x 6 sq mm PVC insulated multi strand copper conductor cable & 1.75 sq mm ISI mark form panel to UPS including PVC conduit pipe/ false ceiling complete in all respect.				
5.	COMPUTER POINT (1 for each computer)	10	Nos.		
	Installation of computer points with 4 sockets and 1 switch with indicator including wiring with 2 x 1.5 mm + 1mm sq mm PVC insulated multi strand copper conductor cable in wall or under false ceiling with switches socket & box complete in all respect.				

6.	MAIN CIRCUIT WIRING (Panel to switch board with PVC conduit pipe.)	Not to be used			
a	Copper conductor wire 2 x 2.5 sq mm + 1 x 1 sq mm earth wire for lighting circuit.		Nil		
b	4 x 10 sq mm copper conductor cable for generator set.		Nil		
c	4 x 25 sq mm aluminum conductor cable unarmed form meter to panel.		Nil		
7.	TELEPHONE POINT	2	Nos.		
	One Nos telephone jack, complete with interconnections Modular type ISI Mark including wiring with 2 x 0.51 sq mm copper with silver coated one pair PVC insulated sheathed twin core telephone wire (for telephone) from main line to telephone jack in Ms box Recess in wall or under computer.				
8.	CALL BELL : (Manager)	1	No.		
	P & F electrical point wiring for call bell with 2 X 1.5 sq mm PVC insulated multi strand copper conductor cable of in PVC conduit pipe wiring providing bell ceiling rose or connector & 6 amp ding done bell.				
9.	TUBE LIGHT-LED: On the walls	7	No.		
	P & Fixing tube lights from existing /old building to new building. (Strong Room, Stationary , UPS, Near Toilet, Pantry & Toilets).				
10	LED -BULB	Nil	No.	200	-
	P & F 20 WATTS in the Strong Room, Stationary Pantry, U.P.S. and Wash Room. The LED bulbs should of Philips make.				
11.	WALL FAN :				
	New	7	No		
	Old	2	No		
	P & F of wall fan of Usha make prima model of steel jalli with necessary wiring and switches .				
12.	CEILING LIGHT :	12	No's		
	P & F of 2'x2' LED lights of Crompton co. The rate includes the complete fitting of chowks, rods, and wire i.e. complete job in all respects.				
13.	CEILING FAN WITH REGULATOR (OLD)	2	No's		
	Shifting of ceiling fan from old building to new building in strong room & stationary.				





14.	EARTHING FOR THE U.P.S & DP PANEL (with guarantee of 10 years).	1	No		
	Supply & installation of earth stations with 600 x 600 x 3 mm thick. Copper plate electrode complete with 25 mm dia "B" class G.I. pipe for watering including funnel 30 cm masonry chanber with precast RCC cover complete with salt & charcoal filling (as per IS : 3034 – 1987) incl. copper strips 25 mm x 3 mm thick. With copper base plate up to earth level 4.5 mtr. Deep from earth level with complete wiring including 6 sq. mm copper wire form earth to UPS & panel.				
15.	PANEL : (Anchor Company)	1	No		
	Supply & installation testing & commissioning of cubical type control panel made out with 16 SWG CRCA sheet duly painted with two coat of red oxide one coat of enamel paint complete with interconnections in such a way that when main supply, security and fire alarm system remain energized both supply i.e. PSEB and E/A supply complete in all respects comprising with following items:				
i)	125 amp. 4 pole MCCB for PSEB INCOMING SUPPLY.				
ii)	Kit Kats 100 amp. – 3 nos				
iii)	100 amp. 4 pole on load change over switch (for selection of supply between E/A and PSEB).				
iv)	1 no., 4 way TPN for direct supply without generator, with 4 way isolator, 63 amp. 12 MCB for AC, power plug, ATM, sign board and fire alarm.				
v)	1 no., 4 way TPN for through generator supply, with 4 way isolator 63 amp. & 12 MCB for 6-32 amp. For AC, power plugs lights & fan and UPS.				
vi)	5 nos DP for UPS & AC, 1 nos 100 amp. Bus bar before generator & one no 100 amp. Bus bar after generator.				
vii)	VAF meter including 200/5 current transformer.				
viii)	3 no. indication lamp.				
16.	UPS OUTPUT & INPUT	1	No's		
i)	Two DP 25 amp. Including box for input and output supply complete in all respect.				
ii)	8 way SPN distribution board double door with				

	6 nos MCB, 10 ka breaking capacity and 1 No 25 amp DP MCB ISI Mark (for UPS output supply) in Ms cubical box of suitable size, necessary misc. hardware, knobs, rubber gas ket duly painted with low coats of red oxide one coat of enamel paint.				
iii)	P/F earth conducting with 8 nos copper wire earth pit to UPS panel.		Nil		
17.	EXHAUST FAN	4 nos			
	Exhaust Fans 12" Dia : 1400 rpm (Double ball bearing) Heavy duty Crompton Greaves/ Phillips.				
18.	DOWN LIGHT	8 nos			
	Providing & fixing 15 W LED Round Down lighter LCND 15- CDL of Crompton.				
19.	AC COPPER PIPE	200 rft.			
	Laying of AC copper pipe including cutting of walls and repair the same with the surface of walls. Copper pipe include 1/4" + 1/2 " & 3 core copper wire 2.5 sqmm in 1/2" flexible pipe properly insulated complete in all respect. Copper pipe/ wire should not be more than 2'-0" in length near outer unit. Pipe should be of total line co.				
20.	AC DRAINAGE PIPE	150 rft.			
	Drainage pipe for AC 25 mm PVC pipe of supreme co. including fitting. Wall cutting and repair with cement mortar.				
	TOTAL				
21.	BUY BACK :				
	Buy back remaining electric goods & wires from exiting building.	L.S.			
A	TOTAL				





LIST OF APPROVED MATERIALS & MANUFACTURERS		
S.N.	Description	Brand
1.	MCB's & DB's & ELCB	Siemens, Havel's / L & T, Anchor
2.	Switch, plug & Sovket (Metal)	MDS, Crompton, Anchor, Roma, Havel's, D link, Digilink
3.	Pipe (PVC) Conduit	Diplast, Avon, ISI mark, 2mm thick
4.	Tube light LED	Crompton, Philips
5.	Wires & telephone cable	Havel's, Finolex, Fire RESISTANT. Anchor
6.	Fans	Crompton, Orient
7.	Spot light & light fittings	Philips, Havel's & Crompton
8.	Tube rod	Philips, Bajaj
9.	Main Panel	Anchor

Note:	1. GST extra as applicable.
	2. All the payments will be subject to provisions of TDS/TCS of Income Tax Act, 1961 as per applicable rates in force.
	3. Service Provider (Vendor) will be liable for all applicable taxes as may be applicable on said supply of goods and services to the Bank.
	4. If contractor shall use old material brought from old existing office. He shall be paid only labour for the same.
	5. Before, starting the work, contractor shall have drawings from bank.
	6. Contractor shall not execute any work other than tender without written permission of Bank
	7. Contractor shall complete the work within 3 weeks from the date of work allotted to him.
	8. In Case work is not complete within prescribed time, contractor shall penalized Rs. 1000.00 per day.
	9. Nothing shall be paid for circuit wiring. Rates include for circuit wiring.

**ESTIMATE FOR DATA CABLING WORK
FOR PUNJAB GRAMIN BANK, SHIVALA COLONY, AMRITSAR**

S.N	Descriptions of items	Qty	Unit	Rate	Amount
1.	Providing CAT 6E Cable (Make D- Link) With Labour including 2 set of wires from Hub to Main Outdoor	150	Meter		
2.	Providing CAT 6E information out let single with face plate (make D- link)	10	Nos.		
3.	Providing tow module PVC box for information outlet complete with intel connection & SMB.	10	Nos.		
4.	Providing CAT 6E MOUNTING CORD 1 METER (Make D- Link)	10	Nos.		
5.	Providing CAT 6E MOUNTING CORD 2 METER (Make D- Link)	10	Nos.		
6.	24 port jack panel (make D- Link, HCL) with fitting complete in all respect.	1	Nos.		
7.	Charges for installation of Hub rack.	1	Nos.		
8.	P & F of U rack including fan and tray including punching of lane cable with I.O. & other end in jack panel	1	No.		
B	TOTAL				

GRAND TOTAL (A+B) =

ESTIMATE FOR AC					
FOR PUNJAB GRAMIN BANK, SHIVALA COLONY, AMRITSAR					
S.N	Descriptions of items	Qty	Unit	Rate	Amount
1.	NEW AC SPLIT (1.5 TON)	4	Nos		
	Supply and fixing new AC with stabilizer and stand complete in all respect.				
	TOTAL				
	Note:				
1	AC : Panasonic, Voltage , Lloyd, Carrier- 3 star, 100% copper, 4KVA				
2	Stabilizer : Digital 100% copper, 150 plus voltage				



PUNJAB GRAMIN BANK,
SHIVALA COLONY-
AMRITSAR,
DISTT. AMRITSAR

Note :-

1. Stationary room & pantry will be constructed after fixing of Strong Room Gate . shifting of FRC' & Cash Safe.
2. Owner shall arrange to dispose the water under cooler.
3. One tap shall be provided for the cooler shown in the map.

CARPET AREA - 1220 SQFT.

NORTH



FINAL

OPT.- H

07.10.2020

Height of building -
+ 11'-0"

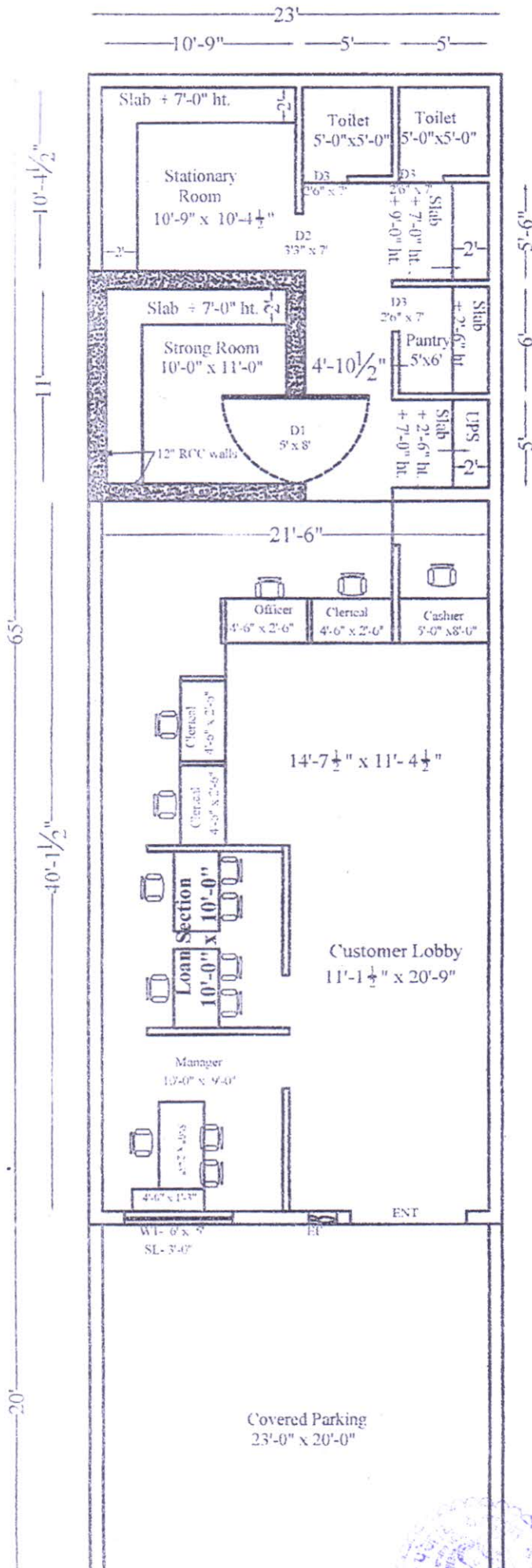

B.K. Singhal
 B.K. Singhal
 4 Cool Road,
 Jalandhar
 98153-29429