

Tender Notice for calling tenders for Furnishing & Electrical work of RO: Bathinda.

Punjab Gramin Bank invites Quotations/ Tenders from PNB approved vendors (in the Punjab State) for Furnishing & Electrical work of Regional Office Bathinda. The vendors may submit their tender/quotation in sealed envelope super scribed "**Quotation/Tender for Furnishing OR Electrical work of RO: Bathinda**" addressed to the General Manager, Punjab Gramin Bank, Head Office Jalandhar Road, Kapurthala-144601. **Separate Quotations/Tenders to be submitted for Furnishing and Electrical work.** Vendors are also requested to submit the proof of PNB approval along with quotation/Tender. Quotation/tender other than PNB approved vendors (in the Punjab State) will not be accepted.

Last date of Submitting Quotation /Tender	: 15.06.2020 (02:00 P.M.)
Date of opening of Quotation / Tender	: 15.06.2020 (03:00 P.M.)
Place of opening of tender / quotation	: Head Office, Punjab Gramin Bank, Jalandhar Road, Kapurthala - 144601.

General Manager

Encl:

1. Blank Tender of Furnishing & Electrical Work
2. Layout & Electric plan

Notice date: 30.05.2020



ESTIMATE FOR FURNISHING WORK

PUNJAB GRAMIN BANK, RO OFFICE BHATINDA

S.N	Description of items	Qty	Unit	Rate (In Rs.)	Amount (In Rs.)
1	R.O. & Sr. MANAGER TABLE	2	NO.		
	Providing of table of size 6'0" x 2'6" x 2'-6" with side rack of size 3' X 1'-3" x 2'-6" & back rack 6'-0" x 1'-6"x 2'-6" made of 19 mm thick anti termite commercial board .Top and vertical - exposed surfaces shall have 1mm.thick WHITE CEDAR laminate. All exposed edges shall have teak wood moulding duly polished. 6" skirting shall be of red ruby colour laminate. The rate also includes fitting of lockable keyboards, drawers, terminals & C.P.U Shelf, foot rest of size 3"X 1.5". The non sunmica area should be duly painted or polished after making the smooth ground with second quality paint and chalk mittii i.e. Complete job in all respects.				
2	OFFICER TABLE (17 nos)	17	NO.		
	Providing of table of size 4'-6" x 2'-6" made of 19 mm thick anti termite commercial board. Top and vertical – exposed surfaces shall have 1mm. thick WHITH CEDAR laminate. All exposed edges shall have teak wood molding duly polished. 6" skirting shall be of burgundy colour laminate. The rate also includes fitting of lockable keyboards, drawers with Hettich ball bearing slides, terminals & C.P.U Shelf, foot rest of size 3" x 1.5". The non sunmica area should be duly painted or polished after making the smooth ground with second quality paint and chalk mittii i.e. Complete job in all respects.				
3	ALUMINIUM PARTITION WALLS				
	Providing and fixing of aluminum partition walls with doors wherever required. The aluminum shall be Ivory coated 4.5" X 1.75". The lower portion of the partition upto 3'-6" high shall have both sides pre laminated 12 mm thick ply/ particle board matching with aluminum frame and upper portion shall have 6 mm etched glass. Work includes floor springs, handles, locks, tower bolts, rubber gaskets, cleats, glazing clips, screws, dash fasteners complete job in all respects.				
(i)	R.O. , SR. MANAGER, CONFERENCE HALL & HRD SECTION (9'-0")	1350	Sqft.		
(ii)	FI, PRD, GAD & IT SECTION & WAITING (5'-0")	270	Sqft.		
(iii)	DOOR ENTRY FOR PANRTY & TOILETS (1 NO)	40	Sqft.		
4	MAIN ENTERANCE DOOR - 2 X 4-6"x 8-0"	75	Sqft.		



	P & F of aluminum partition walls up to door beam height. This partition wall includes one open able door. The aluminum section should be 4"x 1.75" Ivory colored powder coated. The section of the door should be 4" x 1.5". The lower 3'-0" high portion of the door should have pre- laminated board fixed in aluminum frame of ivory colour. Upper partition shall have 5 mm glass. These aluminum frames including channels, beading & u shaped neoprene gasket. The rates also includes providing & fitting of all hardware items such as locks, stoppers, handles, hinges etc.i.e. Complete job in all respects.				
5	DOOR CLOSER	3	Nos.		
	Providing & fixing hydraulic door closer of PLAZA Company OR ISI marked of approved, make colour to match with aluminum complete job to the satisfaction of the architect/employer.				
7	FALSE CELING	2650	Sqft		
	Providing and fixing Armstrong suspended ceiling system ANF (Tegular) tiles with Armstrong 24 mm exposed grid. Appox. at 10'-0" high. Rates include for providing cutouts for the lights and sound fitting.				
8	CONFERENCE TABLE	1	No	L.S.	
9	CENTER TABLE	2	No	3000	
	TOTAL				
	LESS : Buy back 8 to 10 existing table & partition walls (without chairs)			LS	
	NET TOTAL				

LIST OF APPROVED MATERIALS & MANUFACTURERS

1. Block Board/ ply 19mm water proof and phenol bonded : Tower brand of duroboard/ sainik brand of century / Ecotech brand of green Lam
2. Ply / all relevant thickness – water proof and phenol bonded : Tower brand of duroboard/ Sainik brand of century/ Ecotech brand of green Lam
3. Teak ply phenol bonded : Duroboard/ century / kit/ green
4. Laminate – 1.00 mm thick : Green Lam/ Formica Sunmica/ Kitlam / Amulya/ Century
5. Door closer / Floor spring : Everite, Godrej, Becker
6. Drawer & keyboard sliderails : Ebcu Godrej - Good Heavy Quality.

- | |
|--|
| 7. Glue for fixing commercial board/ laminate: Fevicol (Pidilite). |
| 8. Glass : Modi float / St. Gobain. |
| 9. Mortice latch & lock : Godrej. |
| 10. Polish : Melamine Polish |
| 11. Alumiumn section : Jindal/ Hindalco/ Mahavir |
| 12. Aluminum Cladding : Eurobond / Alston |
| 13. Locks / Night latch : Eurobond / Alston |
| 14. Key Board Tray : EBCO (Type- Computer key board station)/ Godrej. |
| 15. Wood Preservative : Asian Paint |
| 16. Vertical Blinds : Vista / Mac/ Levelor |
| 17. Robber foam & Polyurethane Foam : Dunlop |
| 18. Beadings – relevant thickness & design : As designed in teak wood |
| 19. Teak Wood : MP Teak Wood (Gr. L) |

NOTE :

1. **GST extra as applicable.**
2. **All the payments will be subject to provisions of TDS/TCS of Income Tax Act, 1961 as per applicable rates in force.**
3. **Service Provider (Vendor) will be liable for all applicable taxes as may be applicable on said supply of goods and services to the Bank.**
4. **No extra work is allowed without written permission from the bank & architect.**
5. Before starting the work, contractor shall have detailed drawings from Bank.
6. Any Item of the above tender may be cancelled, if the condition of existing furniture is satisfactory.
7. Contractor shall complete the work within 3 weeks from the date of work allotted to him.
8. In case work is not completed within prescribed time, contractor shall penalized Rs. 1000.00 per day.
9. In case any item is brought from existing running branch, contractor shall re- fix the same and he shall be paid labour for the same.



PUNJAB GRAMIN BANK, R.O. OFFICE, BHATINDA

S.NO	Descriptions of items	QTY	Unit	Rate	Amount
				In Rs.	In Rs.
1	LIGHT & FAN POINT (6 amp.)	80	No's		
	P & L 6 amp lights, fans, plug & five pin multi socket etc point wiring 2 x 1.0 sq mm + 1x1.5 sq mm PVC Insulated multi strand copper conductor cable ISI mark in conduit or under false ceiling with modular switches in Ms box complete in all respect with inter connection with button holder.				
2	16 AMP POINT	10	No's		
	P & L 16 amp modular switch & five pin multi socket with indicator complete with interconnections between switch & socket with wiring 2 x4 sq mm + 1x 1.5 Sq mm PVC insulated multi strand copper conductor cable form panel to point in P.V.C pipe with MS box recess in wall. & 16 A, 6 pin type power socket with 16 amp. Switch 2 x 4 mm + 1.5 mm earth wire.				
3	25 AMP WIRING FOR AC	16	No's		
	25 amp. Wiring 2 x 4 Sq mm + 1 x 2.5 Sq mm from panel to point of AC, PVC insulated multi strand copper conductor cable in P.V.C pipe, in wall or above false ceiling with metal clad in MS box recessed in wall complete with interconnection.				
4.	PANEL TO UPS WIRING	10	Mtr.		
	2 x 6 sq mm PVC insulated multi strand copper conductor cable & 1.75 sq mm ISI mark form panel to UPS including PVC conduit pipe/ false ceiling complete in all respect.				
5.	COMPUTER POINT (1 for each computer)	24	Nos.		
	Installation of computer points with 4 sockets and 1 switch with indicator including wiring with 2 x 1.5 mm + 1mm sq mm PVC insulated multi strand copper conductor cable in wall or under false ceiling with switches socket & box complete in all respect.				
6.	MAIN CIRCUIT WIRING (Panel to switch board with PVC conduit pipe.)				
a	Copper conductor wire 2 x 2.5 sq mm + 1 x 1 sq mm earth wire for lighting circuit		Nil		



b	4 x10 sq mm copper conductor cable for generator set.		Nil		
c	4 x 25 sq mm aluminum conductor cable unarmed form meter to panel.		Nil		
7.	TELEPHONE POINT WITH INTERCOM	12	Nos.		
	One Nos telephone jack, complete with interconnections Modular type ISI Mark including wiring with 2 x 0.51 sq mm copper with silver coated one pair PVC insulated sheathed twin core telephone wire (for telephone) from main line to telephone jack in Ms box Recess in wall or under computer. (1 RO, 1 DCO, 1 MEETING HALL & 9 NOS PER SECTION)				
8.	CALL BELL :	5	No.		
	P & F electrical point wiring for call bell with 2 X 1.5 sq mm PVC insulated multi strand copper conductor cable of in PVC conduit pipe wiring providing bell ceiling rose or connector & 6 amp ding done bell.				
9.	TUBE LIGHT-LED:	5	No.		
	P & F 22 watts tube light (on the side walls not on roof) one in the cashier cabin and three lights in the back portion of Hall. The tube lights should Philips Company.				
10	LED -BULB	2	No.		
	P & F 20 WATTS in the Pantry, U.P.S.The LED bulbs should of Philips make.				
11.	WALL FAN	20	No		
	P & F of wall fan of Havell make prima model of steel jalli with necessary wiring and switches in the cashier cabin.				
12.	CEILING LIGHT	26	No's		
	P & F of 2' x 2' sq. led lights. The rate includes the fitting of chowks, rodes wire and switches i.e. complete job in all respects.				
13.	DOWN LIGHT	13	No's		
	S/I/T/C of 1 x 22 watt down light with 8" led down light with complete fitting				
14.	EARTHING FOR THE U.P.S & DP PANEL (with guarantee of 10 years)	1	No		

	Supply & installation of earth stations with 600 x 600 x 3 mm thick. Copper plate electrode complete with 25 mm dia "B" class G.I. pipe for watering including funnel 30 cm masonry chamber with precast RCC cover complete with salt & charcoal filling (as per IS : 3034 – 1987) incl. copper strips 25 mm x 3 mm thick. With copper base plate up to earth level 4.5 mtr. Deep from earth level with complete wiring including 6 sq. mm copper wire from earth to UPS & panel.				
15.	PANEL : (Anchor Company)	1	No		
	Supply & installation testing & commissioning of cubical type control panel made out with 16 SWG CRCA sheet duly painted with two coat of red oxide one coat of enamel paint complete with interconnections in such a way that when main supply, security and fire alarm system remain energized both supply i.e. PSEB and E/A supply complete in all respects comprising with following items:				
i)	3 Kitkat- 100 amp. , 125 amp. 4 pole MCCB for PSEB INCOMING SUPPLY.				
ii)	125 amp. 4 pole on load change over switch (for selection of supply between E/A and PSEB).				
iii)	15 DP with isolator for AC				
iv)	4 way TPN for light, fans & power plug				
v)	1 no 100 amp. Bus bars before generator & 1 no 100 amp. Bus bar after generator.				
vi)	2 DP for UPS and 2 MCB for sign board etc.				
vii)	VAF meter including 200/5 current transformer.				
viii)	3 no. indication lamp.				
16.	UPS output & Input	1	No's		
i)	1- 4 way TPN with isolator for computer and down light.				
ii)	2 nos 32 amp. Change Over				
17.	P/F of 12" dia exhaust fan in the toilet & pantry .	3			
18	AC COPPER PIPE	250	Rft.		
	Laying of AC copper pipe including cutting of walls				



	and repair the same with the surface of walls. Copper pipe include 1/4" + 1/2 " & 3 core copper wire 2.5 sqmm in 1/2" flexible pipe properly insulated complete in all respect. Copper pipe/ wire should not be more than 2'-0" in length near outer unit. Pipe should be of total line co.				
19	AC DRAINAGE PIPE	200	Rft.		
	Drainage pipe for AC 25 mm PVC pipe of supreme co. including fitting. Wall cutting and repair with cement mortar.				
		TOTAL			
	LESS :			L.S.	
	Buy back AC Copper pipe				
	Buy back approx. 10-12 nos ceiling fans				
	Buy back Existing Panel				
A		NET TOTAL			

LIST OF APPROVED MATERIALS & MANUFACTURERS

S.N.	Description	Brand
1.	MCB's & DB's & ELCB	L & T, ABB, Schindler Electric, Crabtree, MK Electric, Legrand, North West or equivalent make.
2.	Switch, plug & Socket (Metal)	Anchor, ABB, Schinder Electric, Crabtree, MK Electric, Legrand, North West or equivalent make.
3.	Pipe (PVC) Conduit	Dip last, Avon, ISI mark, 2mm thick
4.	Tube light LED	Philips
5.	Wires & telephone cable	Finolex, Polycab, Havells, RR Kabel, Anchor, KEI or equivalent make.
6.	Ceiling Fan/Wall Fans	Crompton & Greaves, Havells, Bajaj, USHA, Orient or equivalent make.
7.	Spot light & light fittings	Philips, Havel's & Crompton
8.	Main Panel	Anchor
Note:	1. GST extra as applicable. 2. All the payments will be subject to provisions of TDS/TCS of Income Tax Act, 1961 as per applicable rates in force.	

	3. Service Provider (Vendor) will be liable for all applicable taxes as may be applicable on said supply of goods and services to the Bank.
	4. If contractor shall use old material brought from old existing office. He Shall be paid only labour for the same.
	5. Before, starting the work, contractor shall have drawings from bank.
	6. Contractor shall not execute any work other than tender without written permission of owner or Bank
	7. Contractor shall complete the work within 3 weeks from the date of work allotted to him.
	8. In Case work is not complete within prescribed time, contractor shall penalized Rs. 1000.00 per day.
	9. Nothing shall be paid for circuit wiring. Rates include for circuit wiring.
	10. No extra work is allowed without written permission from the bank.
	11. All cabling, wiring should be under ground. No surface wiring should be there. Wiring should run in 1" or 1.5" dia PVC pipes. No extra payment will be paid to electrical contractor for cutting the walls and floors for conducting the PVC pipes and after that repair and finished with cement mortar as per existing site up to the complete satisfaction of the bank/ architect.
	12.If any ceiling fan or wall tube shall be fixed at new campus after removing of old office , contractor shall be paid Rs. 100/- per item.



**ESTIMATE FOR DATA CABLING WORK
FOR PUNJAB GRAMIN BANK, RO OFFICE, BHATINDA**

S.N	Descriptions of items	Qty	Unit	Rate In Rs.	Amount In Rs.
1.	Providing CAT 6E Cable (Make D- Link) With Labour.	250	Meter		
2.	Providing CAT 6E information out let single with face plate (make D- link)	24	Nos.		
3.	Providing tow module PVC box for information outlet complete with intel connection & SMB.	24	Nos.		
4.	Providing CAT 6E MOUNTING CORD 1 METER (Make D- Link)	24	Nos.		
5.	Providing CAT 6E MOUNTING CORD 2 METER (Make D- Link)	24	Nos.		
6.	24 port jack panel (make D- Link, HCL) with fitting complete in all respect.	24	Nos.		
7.	Charges for installation of Hub rack.	1	Nos.		
8.	Installation of P &F of U rack including fan and tray including punching of lane cable with I.O. & other end in jack panel.	1	No.		
B	TOTAL				

GRAND TOTAL (A+B) : (



ESTIMATE FOR AC**FOR PUNJAB GRAMIN BANK, RO OFFICE, BHATINDA**

S.N	Descriptions of items	Qty	Unit	Rate In Rs.	Amount In Rs.
1.	AC Split (1.5 Ton) – Voltage, O.G. , Dakin	9	Nos		
	Providing & Fixing of 1.5 ton AC with stand & stabilizer complete fitting.				
2.	Removing of existing AC from old office and re-fixing at new campus with gas filling	4	Nos		
	TOTAL				



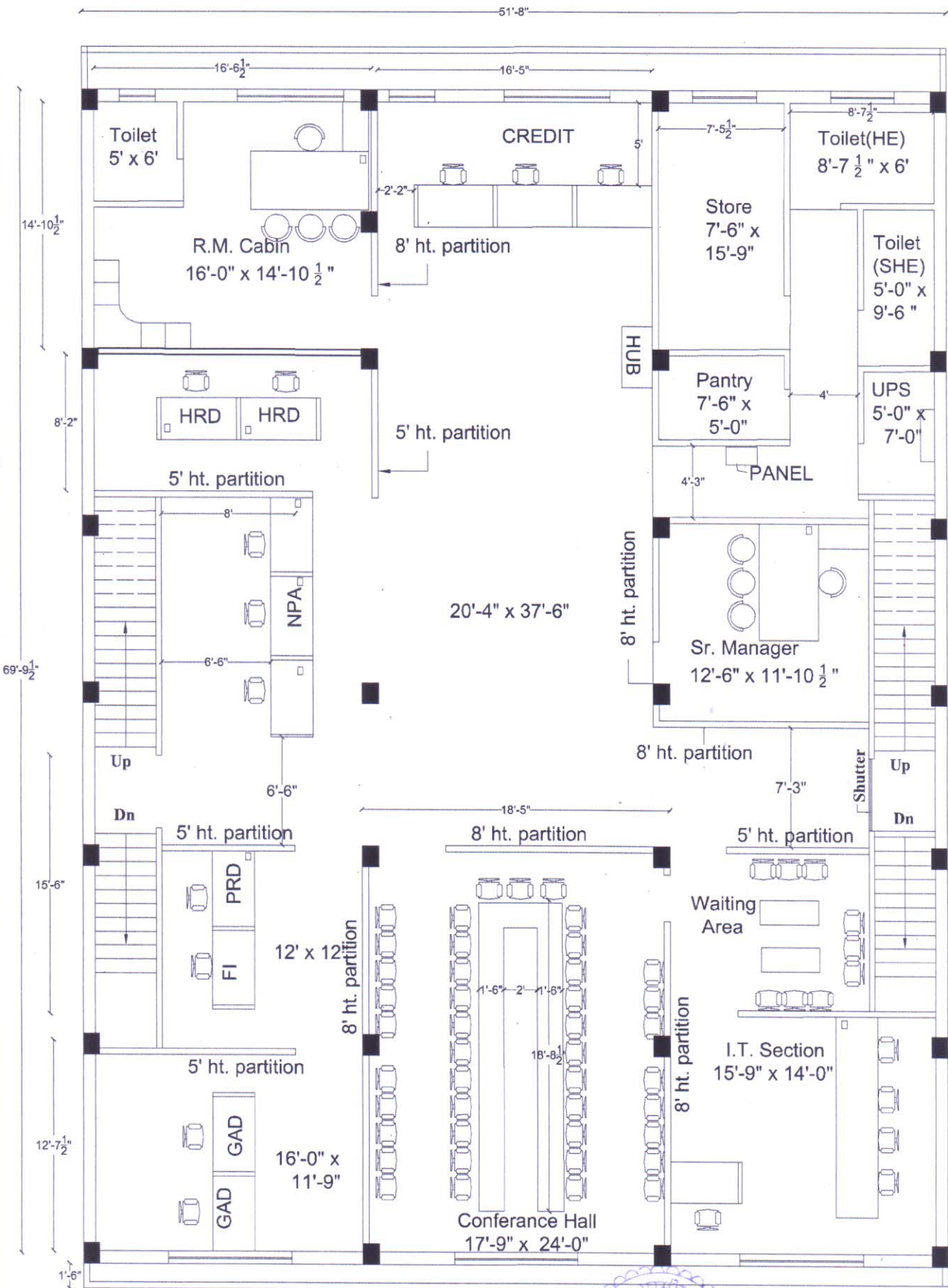

R O A D



B.K. SINGHAL
 ARCHITECT
 1001, ROAD
 KANUNGI

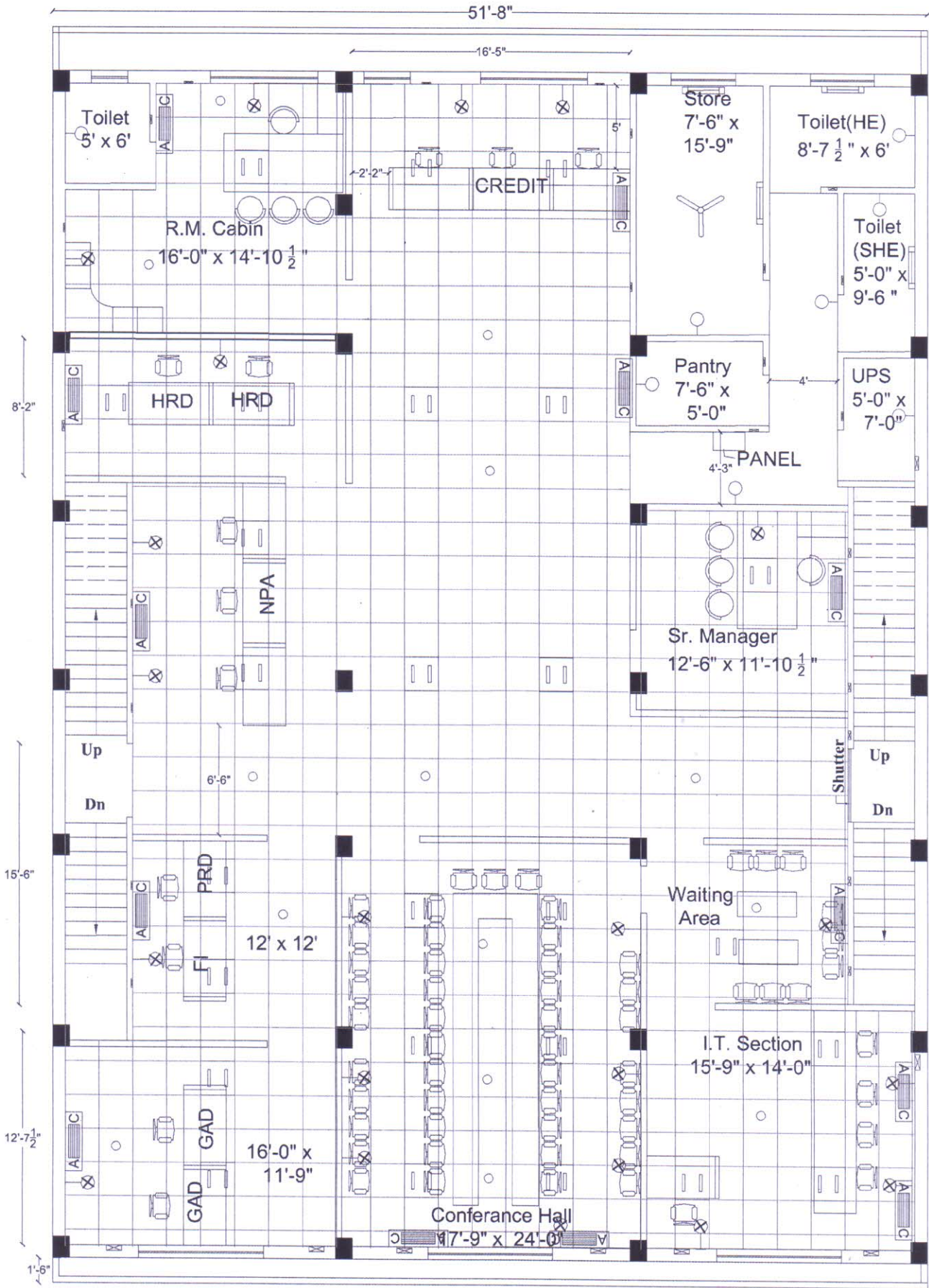

R O A D

PUNJAB GRAMIN BANK RO : BATHINDA

Opt- Final

04.03.2020

AC

- Down light
- ⊗ Switch Board
- ⊗ Wall Fan
- ⊏ Ceiling Light
- ⊕ Ceiling Fan
- ⊏ Tube Light
- ⊕ C.F.L. Light



B.K.SINGHAL
4 COOL ROAD
JALANDHAR
M- 98153-29429